

# HOSPICE NEWS

SPRING 2012

## *Thank You to our Volunteers and Community Members...*

The Hospice family came together at the recent Annual General Meeting to recognize the many volunteers and staff who contribute so much to make a difference for community members of Orleans County. We extend a special thank you to The Pillars Estate for hosting this event!

Mary Anne Fischer was recognized for her 20 years of committed service as the agency's Executive Director and John Dellaquila, retiring board chairman was praised for his dedication and leadership.



In her role as Volunteer Coordinator, Chris Fancher thanked the more than 140 volunteers who selflessly gave 3,303 hours for the benefit of both patients and their families.



**Volunteer of the Year** was presented to Gail Fischer for consistency, positive attitude and energy as an office volunteer. **Veteran volunteer** of 22 years, Bob Barrus was honored for his multiplicity of roles from direct care to fundraiser.

**The Mary Janet Sahukar Award** was received by local piano teacher, Bonnie Heck, for her commitment and dedication to services in Orleans County. A piano recital by her music students raised funds to buy extra special personal items for in-home patients.



**The Business/Civic Award** was presented to Environmental Construction Group, for the unlimited use of their parking lot for staff and construction workers during building of the Martin-Linsin Residence.

Whether raising funds through events, running errands, preparing the quarterly newsletter, maintaining the memorial garden, delivering equipment, sanitizing and organizing supplies, delivering spring bouquets or visiting patients, we could not do it without this amazing group of volunteers.

*Top Right:* Gail Fischer

*Top Left:* Bob Barrus and Chris Fancher

*Bottom Left:* Direct Care Volunteers

*Middle:* Environmental Construction Group

*Bottom Right:* Mary Anne Fischer, Cora Goyette and Bonnie Heck



## *The Martin-Linsin Residence Update...Original Schedule Holding Firm*

As work continues on schedule for the new Hospice of Orleans residence the exterior is 95% complete and the grading and landscaping is taking shape.

The 8,500 square foot interior has much of the drywall completed, the atrium fireplace with its' 20-foot stone chimney has been installed and showers have been placed in all bathrooms.



*Photo Courtesy of Erin Townsend Photography*

The hospice board and staff are hoping to be ready to accept the first residents in September.



*Fireplace in Living Room*



*Window in Patient Room*

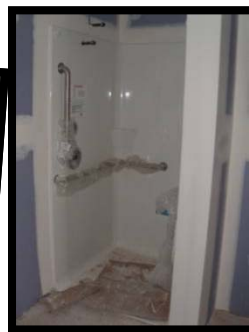

*Shower in Patient Room*



*Front Foyer*

## **Community Campaigns Update**

**Holley/Clarendon** John Dellaquila, recently retired as chair of the Hospice board of directors, led a very successful community campaign in Holley and Clarendon. With the assistance of Jeff Martin, Dennis Piedimonte, Kathy Case, Joann Smith, Joanne Mayer and Kathleen Smith \$62,415 was raised in pledges and gifts.

**Lyndonville** Thank you to a steering committee of local volunteers, the Lyndonville community campaign was launched in February. Retired Hospice board members Ellie Whipple and Wilma Bentley, together with Russ and Pat Martino, Brad and Donna Bentley, Ginny Hughes and John Belson were all instrumental in identifying potential donors and securing gifts totaling \$37,110.

**Medina** With the able assistance of Maura Pierce, Hospice board member, the third of the area campaigns was officially launched in April. With the help of George Bidleman, Lance Mark and Ellen Leonard and some special friends, over \$11,000 has already been pledged and gifted.

**Kendall/Kent** Under the leadership of Craig Lape, Hospice board member, the Kendall and Kent community campaign has just been launched with the assistance of Debbie Ryan, Mike Cusimano and Ken DeRoller.

A campaign for the **Albion** community will be the final phase of the Capital Campaign and coincide with the completion of the project.

*A special thank you is extended to the following, each of who have offered free meeting space for as long as required; White Birch Golf Club - Lyndonville, St. Mary's Church - Holley, LeeWhedon Library - Medina and the Town of Kendall.*

**Buy a Housewarming Gift for the New Residence!**

There is much excitement in the community, as the construction of the Martin-Linsin Hospice Residence moves towards a Summer completion date. Staff are now eagerly planning for the purchase of those many items needed in the kitchen and family living area, that turn a building into a home. With that in mind, a gift registry has been set up at Bed Bath and Beyond. You can view the registry at any Bed, Bath and Beyond store or online.

If you would like to help us in achieving this final dream, you may purchase any of the items on our registry online, they may be shipped directly to Hospice or feel free to deliver in person and get a closer look at our wonderful new building! We thank you for your continued support and look forward to celebrating the Official Opening soon.



You can view the Registry (# 12834632) at any Bed Bath and Beyond store or online at [www.bedbathandbeyond.com](http://www.bedbathandbeyond.com)  
Enter **Hospice** for First Name & **Orleans** for Last Name



**14th Annual Ducks Ahoy Race**

July 4<sup>th</sup> 2012

3pm at the Main Street Bridge, Lyndonville, NY

*Hosted by the Lyndonville Lions Club  
Sponsored by Sigma International, LLC*

**Cash Prizes: \$500, \$300, \$200, \$150, \$125, \$100, \$75, \$50**



**I'd like to show my support by purchasing duck tickets:**

Flock of 25 \_\_\_\_\_ \$100      Family of 5 \_\_\_\_\_ \$20  
Nest of 10 \_\_\_\_\_ \$ 40      Single Duck \_\_\_\_\_ \$ 5

Name \_\_\_\_\_

Address \_\_\_\_\_

City, State, Zip \_\_\_\_\_ Phone \_\_\_\_\_

Credit Card # \_\_\_\_\_ Exp. Date \_\_\_\_\_

Please send payments by Monday, June 27<sup>th</sup> to: Hospice of Orleans, PO Box 489 Albion, NY 14411  
Tickets will be mailed. For more information call (585) 589-0809



### Hospice Board of Directors Welcomes a New President!

In April, after nine years of service as a Hospice board member, the last two as chairman, John Dellaquila is taking a mandatory break.

During his tenure, he has served on many committees including Finance, Strategic Planning, Personnel and Nominating and as board representative to the Development Committee. His final role was as Chair of the Holley/Clarendon Community Campaign during which \$62,145 was raised towards the new Martin-Linsin residence. “John has been a tower of strength” stated Mary Anne Fischer Executive Director “and he has already indicated that he looks forward to returning after a one year break”.



Left to Right: Craig Lape, John Dellaquila, Kim Hinkley, Sheila Myer, Hank Lehning and John Kenney

Sheila Myer, a board member for four years, was recently appointed to the position of President of the Hospice Board of Directors. In accepting the role, Myer said “I accepted because I strongly believe in the concept of Hospice. My father died in 1981 and he and my mother were recipients of hospice services for several weeks during this uncertain and stressful time. After retirement, I was looking for ways to volunteer within the area and in the health care service field and I knew that I wanted to help people during this time in their lives. Hospice services are an invaluable resource”. Sheila and her husband John are both Hospice volunteers and reside in Brockport.

### Growth and Change Go Together and Hospice of Orleans is No Exception!



Hospice has recently seen several staff changes; Sheila Plummer, RN and Billie Condoluci, LPN, both retired to spend more time with their families after many years of loyal service.

Will Reynolds, Head of Maintenance, took the opportunity to escape the upstate New York winters with a move to Virginia.

Two RN.'s Kirsty Chatfield and Cari Boyce (pictured left) joined the clinical team and between them bring 26 years of nursing experience. Over the next few months more staff will be added to meet the growing demands.

### More pictures from the Volunteer Lunch.....





### Hospice Website Receives a Makeover!

Just as the Hospice campus is receiving a makeover so is our website!

Some things never change like our Hospice commitment to the community, however we are moving with the times. In redesigning this site, our goal was to create an informative, user friendly tool that may be easily and readily accessible, during what can be a very stressful or difficult time.

Our website is a great resource for those interested in learning more about our many Hospice services including the Transitions Program and Bereavement and Caregivers support groups. Also check out the Serious Illness Resource page.

*For those of you not ready to move with the times, of course we are always available via phone or at the office to answer any questions. 585-589-0809.*

## JOIN US ON JULY 25<sup>TH</sup> FOR THE 16<sup>TH</sup> ANNUAL HOSPICE SCRAMBLE HICKORY RIDGE GOLF & COUNTRY CLUB, HOLLEY, NY 10AM SHOTGUN START • 4PM DINNER & AWARDS

*Sponsored by Christopher Mitchell Funeral Homes, Inc.,  
MGB Building, Inc. and MRB Group*



**TOURNAMENT SPONSOR**  
Business/Organization Banner displayed during event, Complimentary Foursome, Table, Hole and Placemat Sponsor.



**TABLE SPONSOR**  
A Reserved Dinner Table, Hole and Placemat Sponsor.



**CART SPONSOR**  
Organization Name displayed on two Golf Carts and Hole Sponsor.



**SPECIAL HOLE SPONSOR**  
Organization Name and Logo on a Hand-Painted Sign will be placed on a Special Hole.



**HOLE SPONSOR**  
Organization Name and Logo on a Hand-Painted Sign will be placed on a Hole.



**PLACEMAT SPONSOR**  
Organization Name and Logo on all Dinner Placemats.



Organization Name: \_\_\_\_\_  
*(as you would like it to appear)*

**For More Info.  
Call 589-0809**

Sponsorship Level: \_\_\_\_\_

Contact Name: \_\_\_\_\_

Phone Number: \_\_\_\_\_

*Please return to Hospice of Orleans, PO Box 489, Albion NY 14411  
Checks should be made payable to "Hospice of Orleans, Inc"*



# In Memory

*In Memory of Charlotte C. Andersen*  
Roy L. Bubb

*In Memory of Candace Andrews*  
Rick and Sharon Blount  
William and Elizabeth Blount  
Becky Burns  
Leland and Donna Johnson  
Diane Mazur  
Helen Morien  
Edwin and Margaret Washak

*In Memory of Joan Anstey*  
Alice Casson  
ARC of Orleans County Dayhab  
Kevin Haenle  
Carl and Marilyn Mattus  
James and Harriet Nashwenter  
Orleans Enterprises  
Karen Drew  
Donna Granger  
Sharon Johnson  
Jim Maier  
Nancy Riches  
Aaron and Pam Rinehart & Family  
John and Beverly Rinehart & Family  
Raymond Rinehart & Family  
Kenneth Schaal

*In Memory of Roy Bannister*  
Sharon Narburgh

*In Memory of Lee Bartlett*  
Sharon Narburgh

*In Memory of Homer Bergeman*  
Wilma Bentley  
John and Loretta Long  
Jamieson Miller  
River View Farms

**Thank you to all of our  
anonymous donors!**

*In Memory of Adela Biernacki*  
Michael and Patricia Bielicki  
Charles and Muriel Daniels  
Earlene Kettle  
Marion Levanduski  
Marlene Skinner

*In Memory of Jean Bistoff*  
Frank and Mickey Babcock  
Jacqueline Bakker  
Lindsay and Greg Chambers

*In Memory of Gerald Brooks*  
Charles A. Roth

*In Memory of Margaret Brundage*  
Richard and Susan Bennett  
James and Toni Dunn  
Elizabeth Mielcarek  
Roland and Gerry Rogers

*In Memory of Brian Buckner*  
Sharon Narburgh

*In Memory of*  
"Buddy" Sebastion Chiaramida  
Kenneth and Ruth Drew

*In Memory of Sharon Colburn*  
Barbara Barrett  
Bill, Diane and Tyler Dawson  
James and Patricia Dusett  
Judy Ernenwein  
Robert and Martha Jane Hart  
Mary Herring  
Luther and Adeline Klafehn  
Lynn and Candi Mael  
Stephen and Mary Seaman  
Betty A. Wilson

*In Memory of Carol A. Connor*  
Francis Nayman

*In Memory of Sylvia Conroy*  
Paul Miles  
Irene Rouse  
Mary White

*In Memory of Theresa Costanza*  
Joan Laemmerhirt

*In Memory of William Covell*  
Bob and Hope Stirk  
Bonnie Vagg

*In Memory of Winifred E. Craddock*  
Jane Fritz

*In Memory of Fred D'Andrea*  
Elio F. D'Andrea

*In Memory of Lillian Davis*  
Bates Road Upholstery  
Roland Howell  
Trek, Inc

*In Memory of Mary E. Davis*  
Jackie DeLaus  
Mary Ellen Edwards  
Beth Ryan  
Heidi Versprille

*In Memory of Donalyn DeFilipps-Kennedy*  
Virginia DeFilipps  
Donald and Judith Emanuele  
Louise Lusk  
Wally and Paula Sanford

*In Memory of Sam DeSisti*  
Kevin and Mary Micklas

*In Memory of Hugh Dieter, Jr.*  
Lindsay and Greg Chambers  
Bernard and Betty Sobczak  
Uniland Maintenance Company  
Ronald and Kathleen Webber  
Lester and Eileen Wickham

*In Memory of Maria DiGirolamo*  
Mary Ann Tillman

*In Memory of Blaine Fitch*  
Donald Bensley  
Bessie Pritchard

*In Memory of Joyce Freck*  
Margaret Bowen  
Nicki Fredericks  
Bessie Pritchard

*In Memory of Douglas Gillard*  
Joan Millis

*In Memory of Doreen Good Neeper*  
Gary and Cathy Narburgh

*In Memory of Sally Goodrich*  
Presbyterian Women's Guild

*In Memory of Leroy Gray*  
James and Harriet Nashwenter

*In Memory of Gretchen Grimm*  
Sue Grimm

*In Memory of Kenneth Grimm*  
James and Nancy Conger  
Ernest and Donna Flynn  
Charles and Hollie Pettit  
Bernice Sheldon  
Bonnie Vagg

*In Memory of Betty Hassall*  
Nicki Fredericks

*In Memory of Suzanne Holland*  
Lisa Delamarter & Brian Christiaansen  
Pat Kennedy  
Helen Morien  
Valent BioSciences Corp.

*In Memory of Heiga Jamele*  
Robert and Betty Garrett

*In Memory of Mary Lillian Jewell*  
Dawn M. Schmidt  
Mary Jo Mele  
John Sapienza

*In Memory of Lyle Johnson*  
Bob and Hope Stirk

*In Memory of Warren Johnson, Sr.*  
The Medicine Shoppe

*In Memory of Mary Jones*  
Frank & Catherine Gentile-Balys, Jr.  
Friends and Co-Workers at CSC  
Brenda Gibbs  
S.C.O.P.E of Orleans County

*In Memory of Dorothy Joy*  
Grace Bayne  
Alice Casson  
Richard and Judy Cox  
William and Patricia Harrold  
Irene Rouse  
David and Janet Sanford  
Neil and Diane Valentine

*In Memory of John Joy*  
Albion Lions Club  
Frank and Mickey Babcock  
Scott and Tamara Barasch  
John Borrelli and A. Flint  
Chuck and Joanne Chada  
Phillip and Marcia Ciarico  
Francis and Evana Daniels  
Robert and Rita Galbreath  
Joseph and Joyce Gehl  
James and Marlene Graham  
Lori Hesselson  
Karl and Debra Heuer  
Elizabeth Kenyon  
John Leddon  
John and Loretta Long  
Ed and Kay Marshall  
Esther Nenni  
Carl and Carol Petronio  
Sandra Pilato  
Anthony and Becky Ricotta  
St. Vincent DePaul Society  
David and Peggy Schreck  
Jean Shervin  
Wilson and Mary Soto  
Ruben and Judy Soto  
Steven and Stephanie Szklany  
Mary Ann Tillman  
Jack and Loretta Tomasino  
Edward and Eleanor Yungfleish

*In Memory of Ellie Jurs*  
Geraldine Cook  
and Maxine Woolston  
Roland and Gerry Rogers

*In Memory of*  
*Violet Knapp Keefe*  
Yorke and Joette Knapp

*In Memory of Harry Spencer Kenyon*  
Donald and Avis Ainsworth  
Appleton Family  
Frank and Mickey Babcock  
Richard and Susan Bennett  
Donna Bokman  
Kenneth and Ruth Drew  
Alan and Gail Foss  
Barbara Harling  
William and Joan Hudson  
Betty Kirby  
John and Loretta Long  
Michael and Christine Pettinato  
Ronald and Pauline Radzinski  
Barbra Titus-Canham  
Dorothy Ward  
Edgar and Helen Wilkins  
Delores Wolfe

*In Memory of Keith Kernan*  
Joseph and Carolyn Ahearn  
Albion Central School District Office  
Albion Elementary School Office Staff  
Elizabeth Angell  
ARC of Orleans County  
Flip Boyce  
Patty Buckner  
Everett and Jacqueline Collins  
Friends at Aviva-NY  
Ronald and Sue Harling  
William and Alice Hoffman  
Siemens  
Paul Nicosia  
Timothy and Maura Pierce

*In Memory of John Kinsey*  
Dlorah Grashof  
Adaline Merrick

*In Memory of Douglas Kleinhans*  
Alice Casson  
Ruth Ann Kleinhans  
Edwin and Margaret Washak

*In Memory of Alfred Krebs*  
Rebecca Root

*In Memory of Dorothy Kaiser Kujawa*  
Eleanor Stanton  
Mary Jane Szczechowiak  
Stan and Evelyn Yaskivich

*In Memory of Evelyn Lewis*  
Charles and Hollie Pettit

*In Memory of Mary Lusk*  
Cole and Pat Hardenbrook  
Reed and Lisa Heidemann  
Joyce Henion  
Roy Myers  
Thomas Sivianni  
Wayne Sovereign  
Robert Taylor

*In Memory of Barbara Jane Macaulay*  
Hebeler Corporation  
James and Mary Hughes  
Robert Marshall  
Marchia Santangelo

*In Memory of Theodore S. Mager*  
Eugene and Elaine Banas  
Gail Bileschi and MJ Vrooman  
Skee and Cheryl Denson  
John and Linda DeRue  
Bank of America  
Marketing Technology Team  
Angelo J. and Carol A. Gifaldi  
Lisa A. Gifaldi  
Rose Gifaldi  
Eugene and Angie Gorkie  
John and Shirley Gould  
Jeffrey and Kimberly Hardies  
Mary Hussong-Kallen  
Eleanor Irwin  
Judith Lipka  
Local 527 Western Barge Canal  
Eileen Mager  
David and Joanne Martin  
Teresa Martin  
John B. Martin and Sons Farms, Inc.  
Francis Nayman  
Charlene Penna  
Dan, Deb, Ryan D.  
and Mary K. Radzinski  
Ronald and Pauline Radzinski  
Charles A. Roth  
Charles and Carmella Sedita  
Joseph Sedita, Frederick, Maryland  
Joseph Sedita, Holley, New York  
Delores Smith  
Dennis and MaryLou Smith

*Theodore S. Mager Cont'd*  
Gary and Linda Sweeney  
John and Annette Yates

*In Memory of Irene Maraio*  
Leonard and Helen Burke

*In Memory of Catherine Marshall*  
Dan and Dawn Parker

*In Memory of John McElwain*  
Geraldine Cook and Maxine Woolston  
Terry and Brenda Cook

*In Memory of Angeline "Babe" Monacelli*  
Thomas and Cherrie Ashbery  
Frank and Mickey Babcock  
Francis and Susan Beering  
Penny Brown  
William and Ruth Covis  
Janice Cummings  
Francis and Evana Daniels  
Catherine DiLaura  
Dolores Giarrizzo  
John and Louise Henderson  
Eleanor Irwin  
Laura Johnston  
Roger Kaniecki  
Stephen and Carrie Ludwig  
Ed and Kay Marshall  
Carol Mayer  
Robert and Mary McGaffick  
A.J. and Diane Monacelli  
Helen Pieniaszek  
Bruce and Carolyn Rustay  
Michael and Susan Ryan  
Delores Smith  
Ruben and Judy Soto  
Bob and Hope Stirk  
Lloyd and Naomi Strickland  
Mary Ann Tillman  
Jack and Loretta Tomasino  
Jane Vagg  
Neil and Diane Valentine

*In Memory Richard Monacelli, Sr.*  
Sharon Narburgh

*In Memory of Thomas Morien, Sr.*  
Helen Morien

*In Memory of Harry Morse*  
Albion Elks Lodge 1006  
Brian and Sue Bartlett  
Mickey and Molly Pilon

*In Memory of George Murray*  
Charles A. Roth

*In Memory of Joseph Navarra*  
Charles A. Roth

*In Memory of Dorothy Pahura*  
Helen Morien

*In Memory of Glenn Potter*  
Norman and Norma Thom

*In Memory of Helen Lois Pritchett*  
Albion High School Faculty

*In Memory of Barbara Pszyk*  
Sandi Pszyk and Co-workers

*In Memory of Dorothy Quaranto*  
Robert and Veronica Agostinelli  
Bob Bell  
Francis D'Andrea  
Donald and Judith Defelice  
Patricia DeFilippis  
Debra DeFilippis  
Edmund and Lynda DeFrank  
John and Ann Dellaquila  
Friends & Co-Workers of  
Ricky Quaranto  
C.E.I.  
Gary and Cheri Gray  
Sandra Hare  
Helen Heath  
Norma Ioannone  
Louise Lusk  
Helen Massar  
Northern Soy Inc.  
Linda Pacelli, Cathi Nichols,  
Barbara Beaney-Bachmann  
Mark Hughson and families  
Gary and Sharin Passarell  
Charles and Phyllis Pecorella  
Peter and Diane Pellegrino  
Francis and Kathleen Quaranto  
Thelma Quaranto



*Dorothy Quaranto Cont'd*

Vito Quaranto  
The Sacco Family  
and Mother Virginia  
Arthur and Charlene Sielaff  
Eric and Janice Smith  
Kenneth and Sally Swanger  
Unity Cardiology Friends and Staff  
George and Rita Webster  
Orleans County Probation Services  
Jeanette Riley, Luci Welch,  
Danielle Ludwick, Carrie O'Neill,  
Katie Marks, Jacquie Snook,  
Chris White, Donna Smith and  
Alex Kwiatkowski  
Wegmans Pharmacy Call Center  
John and Nancy Welch

*In Memory of Lynette Rice*

John and Louise Henderson  
Delores Lowman  
David and Janet Sanford  
Muriel Joyce Snyder

*In Memory of Pierson Root*

Charles A. Roth

*In Memory of Mary Roth*

Charles A. Roth

*In Memory of Bruce Sartwell*

Charles A. Roth

*In Memory of Holly Sartwell*

Ed and Elinor LeClaire  
Dan and Elaine Specht

*In Memory of Jeon Scally*

Nancy C. Alger  
Michelle Capurso and  
Joseph Tauschek Jr.  
Patricia DeFilippis  
Phillip S. Marshall  
Dorothy Neal

*Jeon Scally Cont'd*

Uncle Roland and Aunt Gerry Rogers  
Anthony and Peggy Scally  
Anna Shepherd  
Joseph Tauschek  
Sandra Tauschek

*In Memory of Adeline Scibetta*

Albion Lions Club  
Joel and Leslie Allen  
Helen Babbitt  
Frank and Mickey Babcock  
James and Linda Babcock  
Card Group  
Phillip and Marcia Ciarico  
Dick and Nancy Cina  
Elio F. D'Andrea  
Francis and Evana Daniels  
Arnold and Alexandria DeCarlo  
John and Grace Denniston  
Catherine DiLaura  
Susan Eddy  
Annette Fritz  
Maria Hart  
Mr. and Mrs. Francis Hellert  
Karl and Debra Heuer  
William and Joan Hudson  
Betty Kirby  
Delores Lowman  
Mr. and Mrs. Thomas Mack  
Mary Mancini  
Deborah McFarland  
Margaret McKenna  
Richard Mesi  
Donna Marie Meza  
Thomas and Patricia Noon  
Mary L. Noon  
Peter and Diane Pellegrino  
Carl and Carol Petronio  
Richard and Sibyl Pilon  
Ronald and Pauline Radzinski  
Charlene Riexinger  
Harry and Patricia Ritz  
River View Farms

*Adeline Scibetta Cont'd*

Stanley and Lynnette Saeger  
Frances Saeva  
Paul and Suzanne Snook  
Ronald and Karen Sodoma  
David and Anne Stevenson  
Grace Suozzi  
Mary Ann Tillman  
Jack and Loretta Tomasino  
Dorothy Ward  
Elizabeth Westlund  
Edgar and Helen Wilkins  
Wilford and Joan Wraight  
Jim and Marcia Zambito

*In Memory of John Clifford Sipple*

Gary and Cathy Narburgh

*In Memory of Joan Smith*

Dorothy Neal  
Roland and Gerry Rogers

*In Memory of Vivian Soule*

Michael and Susan Dydo

*In Memory of John A. Steier*

William and Ruth Covis

*In Memory of Florine Stewart*

Francis and Susan Beering

*In Memory of Sarah Taber*

David and Stephanie Burke

*In Memory of Jacob M. Teufel*

John and Nicolette Mattice

*In Memory of Shirley Thaine*

Dennis and Donna Bailey

*In Memory of Helen Thompson*

Howard and Loretta Bartlett  
Eleanor Hazel  
David and Louise Monaghan

**WANT TO GO GREEN?**

Request to receive your newsletter via email by calling the  
office at 585-589-0809 or email [lchambers@hospiceoforleans.org](mailto:lchambers@hospiceoforleans.org)

*In Memory of Robert Tillman*  
James and Susan Cofer  
Robert and Rita Galbreath  
Helen Heath  
Janis Maines  
Vincenzo and Grace Nicolia  
Edgar and Helen Wilkins

*In Memory of George Todd*  
John and Linda Chrzan

*In Memory of Gregg Traxler*  
Carol Gidley  
Presbyterian Women's Guild

*In Memory of Vernon Trouissaint*  
Connie Caldwell  
Patricia Rizzo  
Bob and Hope Stirk

*In Memory of Audrey VanWycke*  
Francis Nayman  
Charles A. Roth

*In Memory of Geraldine VanWycke*  
Carmella Gray  
Marjorie R. Page  
Irene Rouse

*In Memory of Shirley Warner*  
Kim Remley

*In Memory of Wendy Washak-Kimber*  
Helen Morien

*In Memory of Willis Watkins*  
Cheryl Denson

*In Memory of Murray Weaver*  
Ronald and Karen Sodoma

*In Memory of Norris and Sally Webster*  
Robert M. Webster

*In Memory of Arlene Weits*  
Ronald and Karen Sodoma

*In Memory of Nancy Whitenight*  
Dolores Giarrizzo  
Edgar and Helen Wilkins

*In Memory of Marie Widrig*  
John Gibson  
Loraine Richardson  
Stephen and Arlene Wallace

*In Memory of Alys Wolters*  
The Carideo's and The Woody's  
Christopher B. Burke  
Engineering, Ltd.  
Rochele DeRose-Ladd  
Richard and Margaret Furness  
Robert Furness  
Ronald and Roberta Furness  
Keith and Kathleen Kyle  
Sharon Rushing  
Kenneth and Marion VanBuren

## *In Honor*

*In Honor of*  
*Randy & Jenny Brownlee*  
Lynn and Claudette Creasey

*In Honor of*  
*Chris Creasey & Irish Greeley*  
Lynn and Claudette Creasey

*In Honor of*  
*Carl, Alexis & Nicolina Creasey*  
Lynn and Claudette Creasey

*In Honor of Chris Fancher*  
Karen D'Angelo

*In Honor of Hospice Staff & Volunteers*  
*Alice, Flo, Mary Anne and Terry*  
Ruth Ann Kleinhans

*In Honor of Sheila Plummer*  
Family of Debbie Hartwig

*In Honor of Gordy & Lucretia Stacey*  
Lynn and Claudette Creasey

## *Contributions*

Carmela Allen  
Barbara Ames  
Cindy Applegate  
Karen Banker  
Katherine Battaglia  
Pamela Bennett  
Justin Boehm  
John and Marie Dailey  
John and Linda Dale  
Gary and Diane Daum  
Jacquelyn Donahue  
Donna Eisermann  
Maureen Elmore  
Randy Fries  
Jacquelyn Gardner  
Marion Gifaldi and Susan Gifaldi  
Susan M. Gifaldi  
Michael Hadick  
Wendy Hill  
Roland Howell  
Emma Kenyon  
Diane Lamming  
Erling and Judy Maine  
Christine McCulley  
Wendy Moriarty  
Rebecca Mowatt  
Charles and Barbara Paganelli  
Kimberly Prell  
Carl and Pat Sargent  
St. Peters Evangelical Lutheran Church  
Senior Citizens of Western Orleans, Inc.  
Sigma International, LLC  
Dan and Elaine Specht  
Patricia Sutton  
Douglas and Mary Syck  
Trinity Lutheran Church

**“No person was ever honored for what he received.  
Honor has been the reward for what he gave.”  
- Calvin Coolidge**

## 2012 Members

Nancy Albanese	Carol Gidley	Stephen and Sandra Peglow
Albion Physical Therapy & Sports Injury Rehab, P.C.	John and Barbara Girvin	Helen Pettit
Anne Albone	Robert and Margaret Golden	Ellen Jean Pickett
Donald Algeo	Joseph and Ada Grabowski	Helen Pieniaszek
Grace Allen	Sue Grimm	Richard and Sibyl Pilon
Gary and Doris Antinore	Annette Hageman	Amanda Pollard
Richard Appleton	Dorothy Haines	Ronald and Pauline Radzinski
Elizabeth Atwell	Leonard and Grace Hales	Sandy Recco
Helen Babbitt	Marilyn Hall	Margaret Reynolds
Eugene and Elaine Banas	Sandra Hare	Joyce Robinson
Margaret Barry	Assemblyman Steve Hawley	Janet Rook
Dorothy Batchellor	Bertha Herriven	Alice Root
Carol Beach	Karl and Debra Heuer	Rebecca Root
Richard Beardsley	Richard Heye	Root Truck Service, LLC
Richard and Susan Bennett	Fred and Paula Hill	Donald and Bernadine Ross
Donald Bensley	Roland Howell	Irene Rouse
Brigden Memorials Woodside Granite	Jean Johnston	Jocelyn Rowley
Peggy Bropst	Karl Kast	Mary Ann Salisbury
Betty Bull	David and Kathy Kast	Larry Sanderson
Carl and Patricia Caleb	Keding Automotive Service	Gerald Scharping
Teresa Carselli	Ray and Frederica Kelly	Carl E. Schlatter
Harry Chambers and Barbara Hults C & H PC, Inc.	John and Wendy Kenney	Robert and Arlene Schrader
Christopher Mitchell Funeral Homes, Inc.	Elizabeth Kenyon	Doris Schuner
Sanford Church	Betty Kirby	Harry Scibetta
Eithel Clark	Lois Klatt	Jean Shervin
Richard and Sarah Coleman	Yorke and Joette Knapp	Marlene Skinner
Charles and Muriel Daniels	Margaret Koneski	Loretta Smith
John and Ann Dellaquila	David and Darlene Krull	Muriel Joyce Snyder
Donaldine DePeters and Donna Shea	Ernest Lake	Royce Stinson
Mary DiGuilio	Craig Lape	Bob and Hope Stirk
James and Christine DiNatale	Henry and Barbara Lehning	Scott Stoberl
Shirley Ecker	John and Loretta Long	Dell Stork
Susan Eddy	Delores Lowman	Florence Surdi
William and Patricia Eick	Dee Lucas	Jack and Jean Swabb
Michael and Krys Elam	Mary Marek	Mary Jane Szczechowiak
Gail Fischer	James Maxwell	The Medicine Shoppe
Leona Flower	Julia McBride	Barbra Titus-Canham
Alan and Gail Foss	Suzanne Metz	Patsy Tylec
Robert and Patricia Fox	Paul Miles	Robert Van Deusen
Frank's Auto Repair	Vito and Louise Misiti	Stanley and Elizabeth Vanderlaan
Lula Fraser	Arnold and Judi Mix	Betty Ward
Raymond G. Gardner	A.J. and Diane Monacelli	Edwin and Margaret Washak
Clara Gavenda	Helen Morien	Celia Watkins
Dolores Giarrizzo	John and Sheila Myer	Ann Weitzel
	James and Amy Neal	David and Jean Wetherbee
	Esther Nenni	Ellie Whipple
	Elizabeth Nesbitt	Genevieve Wolffe
	Neil and Judy Newton	Wanda Woodruff
	Charles and Shirley Owen	Eleanor Yungfleish

Hospice of Orleans, Inc.  
14080 Route 31 West  
PO Box 489  
Albion, NY 14411

NON PROFIT ORG  
US POSTAGE PAID  
PERMIT NO 183  
ALBION, NY 14411



## HOSPICE OF ORLEANS

14080 Route 31 West  
PO Box 489  
Albion, NY 14411

Phone: 585-589-0809  
Fax: 585-589-5304  
[www.hospiceoforleans.org](http://www.hospiceoforleans.org)  
[www.seriousillness.org/orleans](http://www.seriousillness.org/orleans)

Like us on Facebook!  
Follow us on Twitter!

## BOARD OF DIRECTORS

Sheila Myer  
*President*

John Girvin  
*Vice President*

Jon Costello  
*Treasurer*

Maura Pierce  
*Secretary*

Nancy Albanese  
Don Algeo  
Sanford Church, Esq.  
Patricia Eick  
Ada Grabowski  
Kim Hinkley, Esq.  
John Kenney  
Craig Lape  
Henry Lehning  
Mary Miesner  
Kathryn Wood, PhD

Roland Howell  
*Director Emeritus*

Mary Janet Sahukar  
*Director Emeritus*

Dr. Thomas Madejski  
*Medical Director*